

# Quick Start ... DICOM Retrieve

1. Open QPC XSCAN32.
2. Click on the **DICOM Retrieve** button in the toolbar.

NOTE: This will only appear in the toolbar when you have the "Use DICOM to transfer images" option selected in the Image Transfer preferences tab.

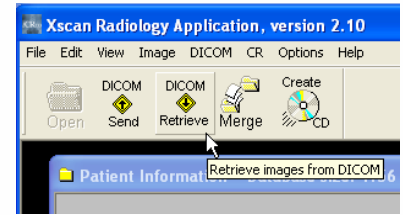

3. The Image Targets dialog will appear. Select the target you want to retrieve images from.
4. Select **OK** to confirm the selected target.

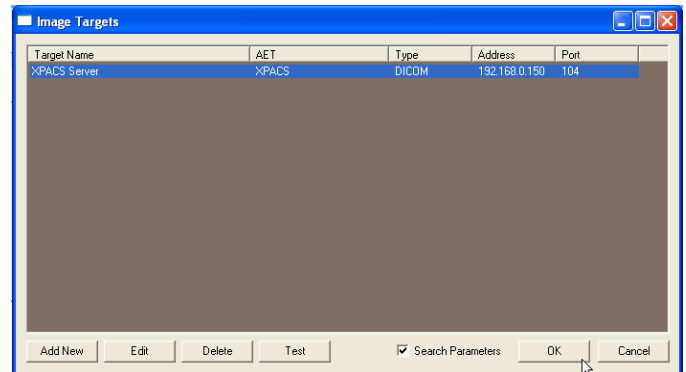

5. If you have selected the Search Parameters option, then enter any relevant patient or study information. For example to search on all patients with the name John Smith, type John Smith into the Patient Name field. If you want to search on all patients with the last name Smith, type \*Smith\* into the Patient Name field. Where the asterisk \* is used as a wildcard. To search on Study ID 12345, type 12345 into the Study ID field or 1234\* to bring up all study ID's starting with 1234.

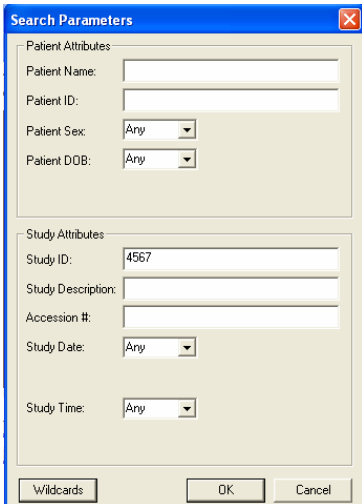

NOTE: You do not need to fill out all of the fields. Only fill out fields you want to search on. For a description of the valid wildcards click on the **Wildcards** button.

6. The list of matching patients will be returned.
7. Select the patient(s) you want to retrieve from the list and click on the **Retrieve** button.

