

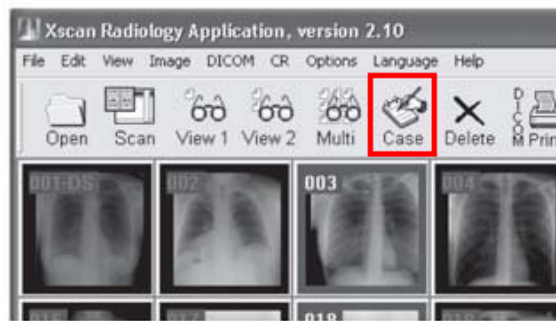

Quick Start: QPC XSCAN32 Report Writer

Report Writer

1. Open a patient study. Select the desired images to report. The user can have up to four images on one report (deselect all images if the user does not want to include any images in the report).
2. Click on the **Case** button in the toolbar.



3. Select existing or add a New Facility.
4. Select existing or add a new Findings and Impressions Code. Add patient specific information to the Findings and Impressions fields.
 **Note:** QPC XSCAN32 supports multiple page reports.
5. Select Signature Name for the reading doctors signature.
6. Click on the **Image Report** button
7. Click the **View** button to view the report.

Quick Start: QPC XSCAN32 Report Writer

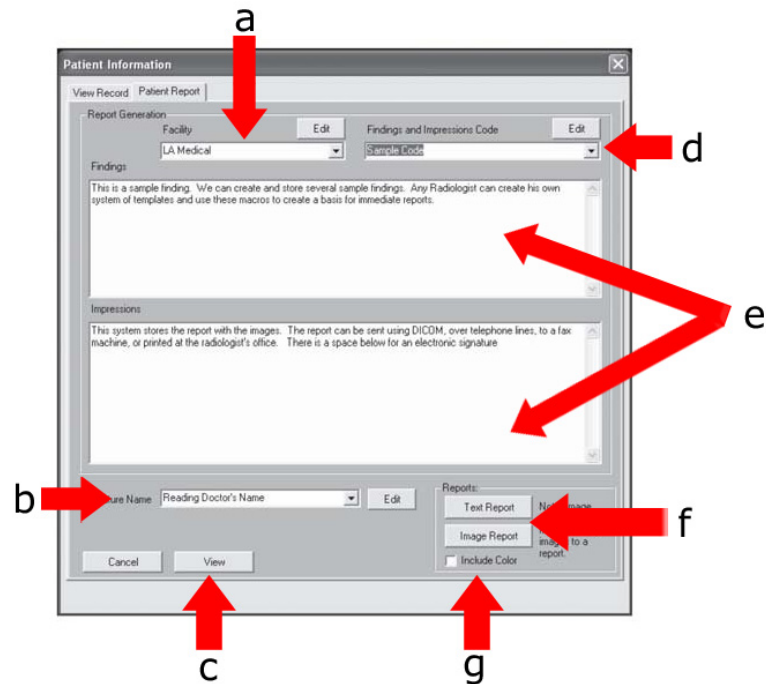

- (a) Facility field
- (b) Signature/Name field
- (c) View button
- (d) US Color Option. To include color images, select this option.
- (e) Image Report button
- (f) Patient Specific Findings and Impressions fields
- (g) Findings and Impressions Code field