

Quick Start: QPC XSCAN32 DICOM Send

Setting Up DICOM Send

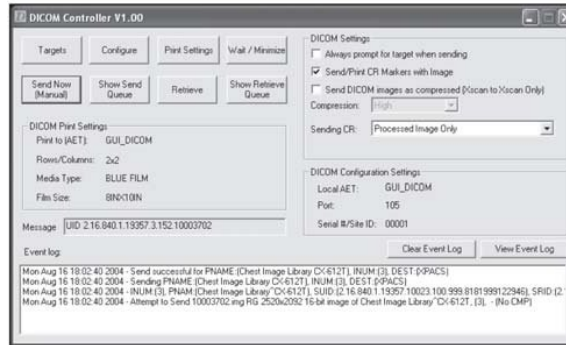

1. Open QPC XSCAN32.
2. Open DICOM Controller V1.00.
 **Note:** If the user doesn't have the window in the task bar open, go to *Options* → *Preferences* → *Image Transfer Tab* → *Use DICOM to transfer images*.

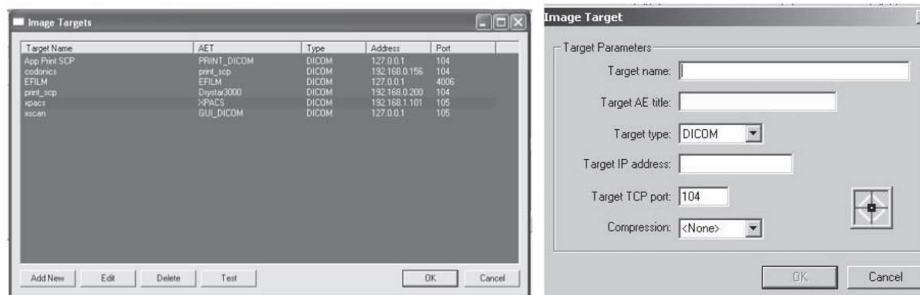

3. Click on **Targets** button and the Image Targets dialog will appear.



DICOM Send

1. Open a patient study for viewing and select the image icons to send.
2. Click on the **DICOM Send**  button in the toolbar.
 **Note:** This will only appear in the toolbar when the *Use DICOM to transfer images* option is selected in the *Image Transfer* preferences tab.

Quick Start: QPC XSCAN32 DICOM Send

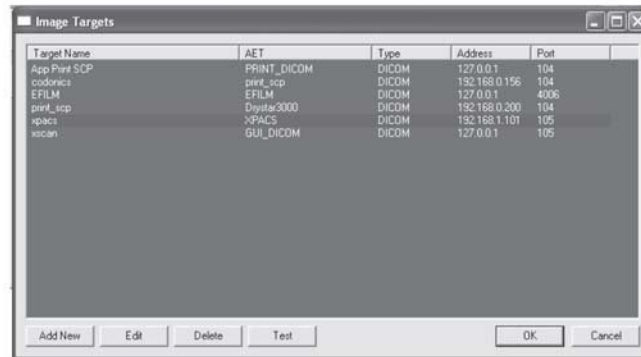

3. The *Image Targets* dialog will appear. Select the target(s) to send the selected images to.
4. Select **OK** to confirm the selected target(s).

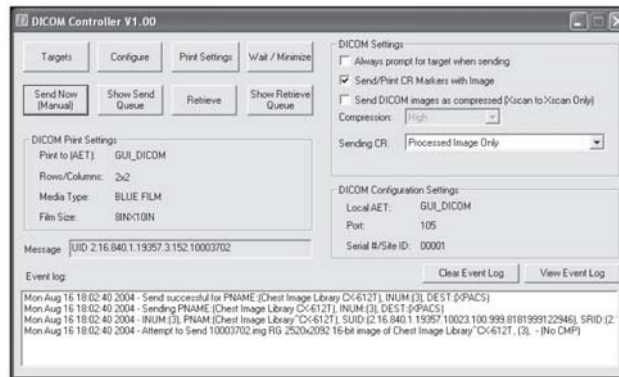

5. The status of the send will appear in the Event Log of the DICOM Controller window.
 **Note:** If sending to another XSCAN32 application the user can turn compression on and select a compression type (low, medium, high).